

Revised plan

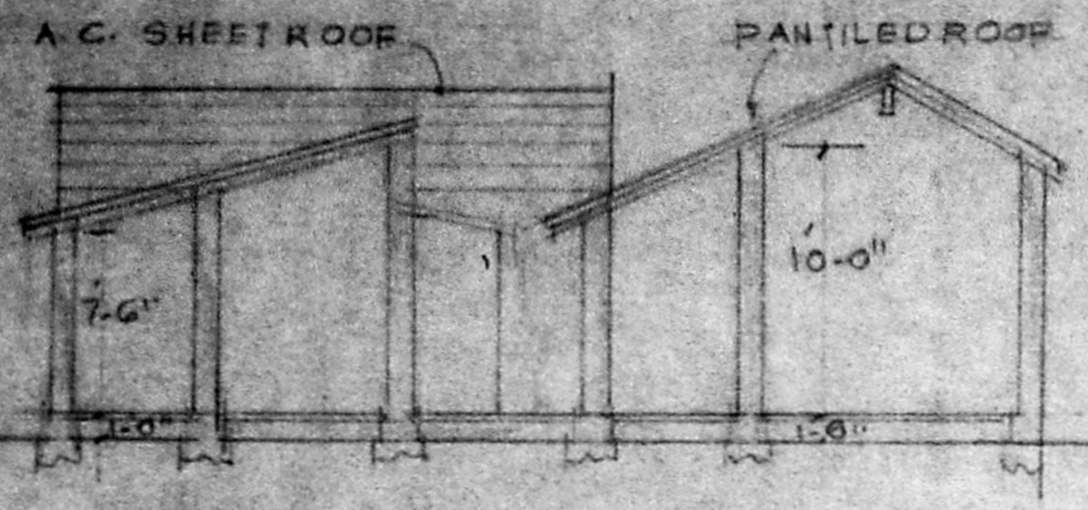

PLAN OF PROPOSED ^{A1/1944/95} AND RE CONSTRUCTION AT NO 35/2 THOLASINGA PERUMAL KOILS LANE TRIPPLICANE, DN 89, R.S. NO 1512/67. 26/4. SCALE 1:100 (1"=8'-0")

17747/227/95
A1/1944/95
Planning Permit No. **APPROVED**
SUBJECT TO THE CONDITIONS IN THIS OFFICE LETTER.
No. A1/1944/95 Date - 4-9-55
FOR MEMBER SECRETARY
MADRAS METROPOLITAN
DEVELOPMENT AUTHORITY
MADRAS - 600 008.



SECTION ON A B.

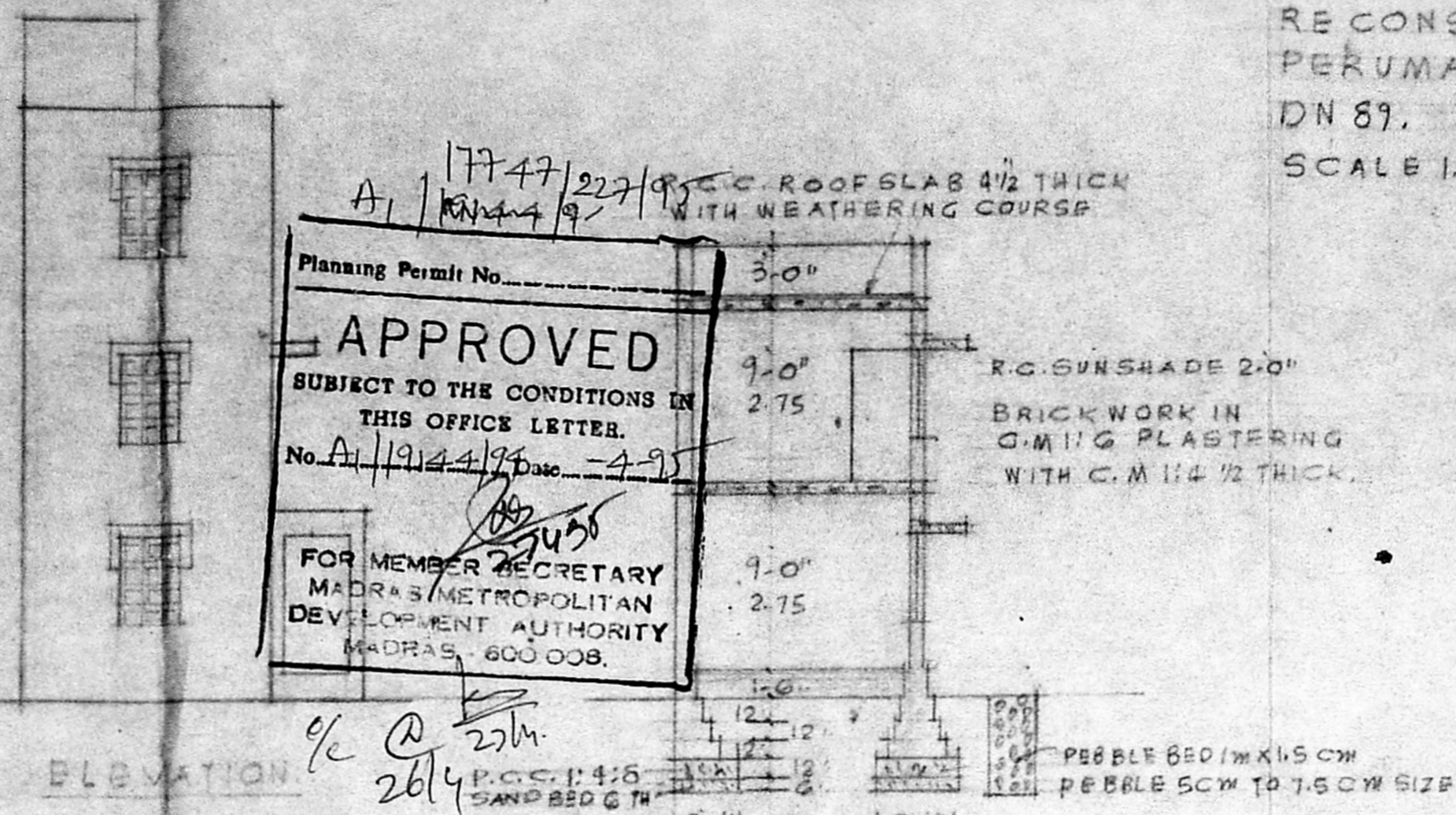

ELEVATION.

1/2 @ 27/4
26/4

JOINERY

D. DOOR	1-06 X 2-15
D1 DO	0-91 X 0-91
D2 DO	0-76 X 1-98
W WINDOW	1-22 X 1-87
V VENTILATOR	0-76 X 0-60
J. R.C. JALLY.	0-91 X 1-37

EXTENT SCHEDULE

(A) PLOT EXTENT 877 SFT	82 M2
(B) PLOT EXTENT 376 SFT	35 M2
TOTAL EXTENT 1253 SFT	117 M2

SITE PLAN SCALE 1:100

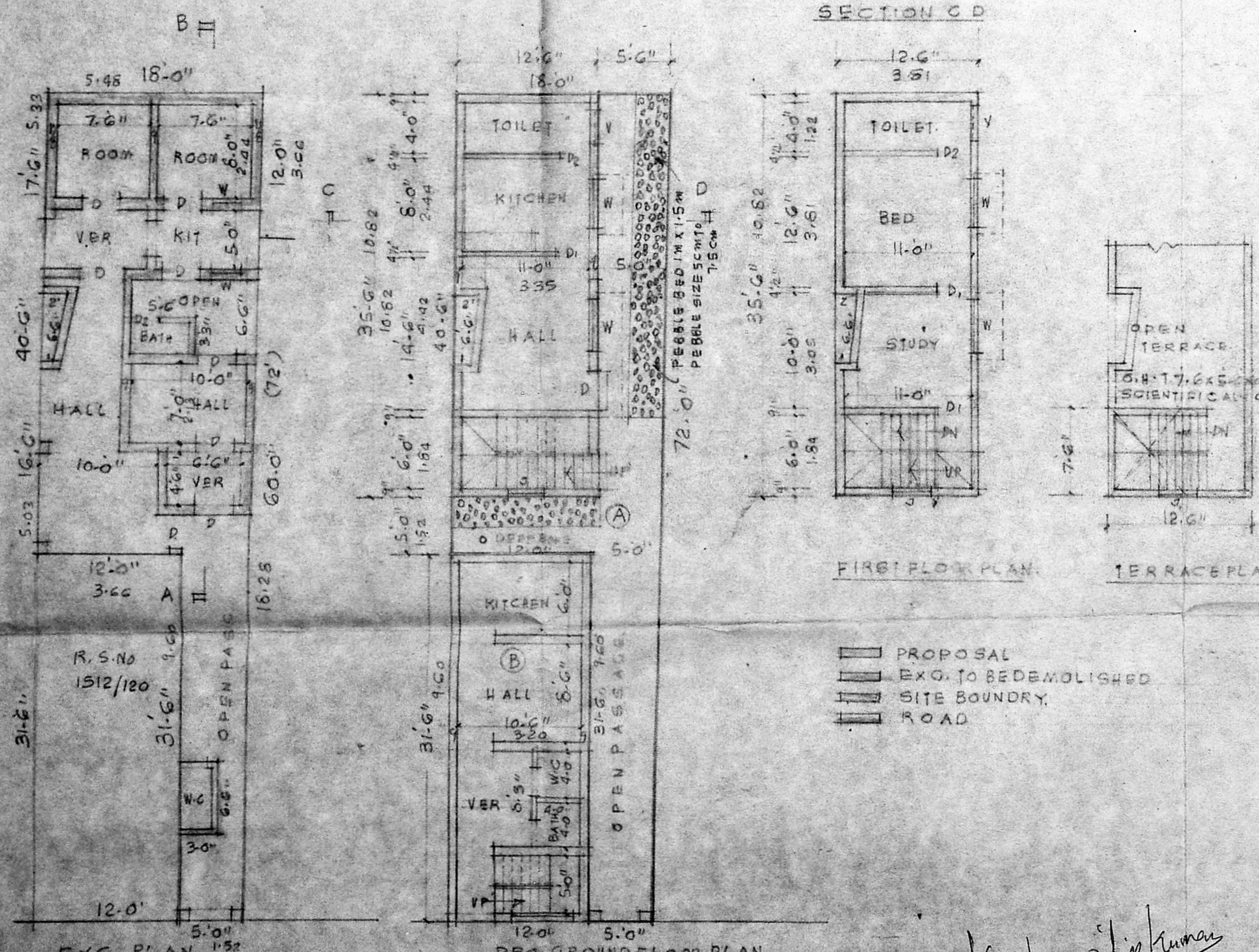

FIRST FLOOR PLAN

TERRACE PLAN

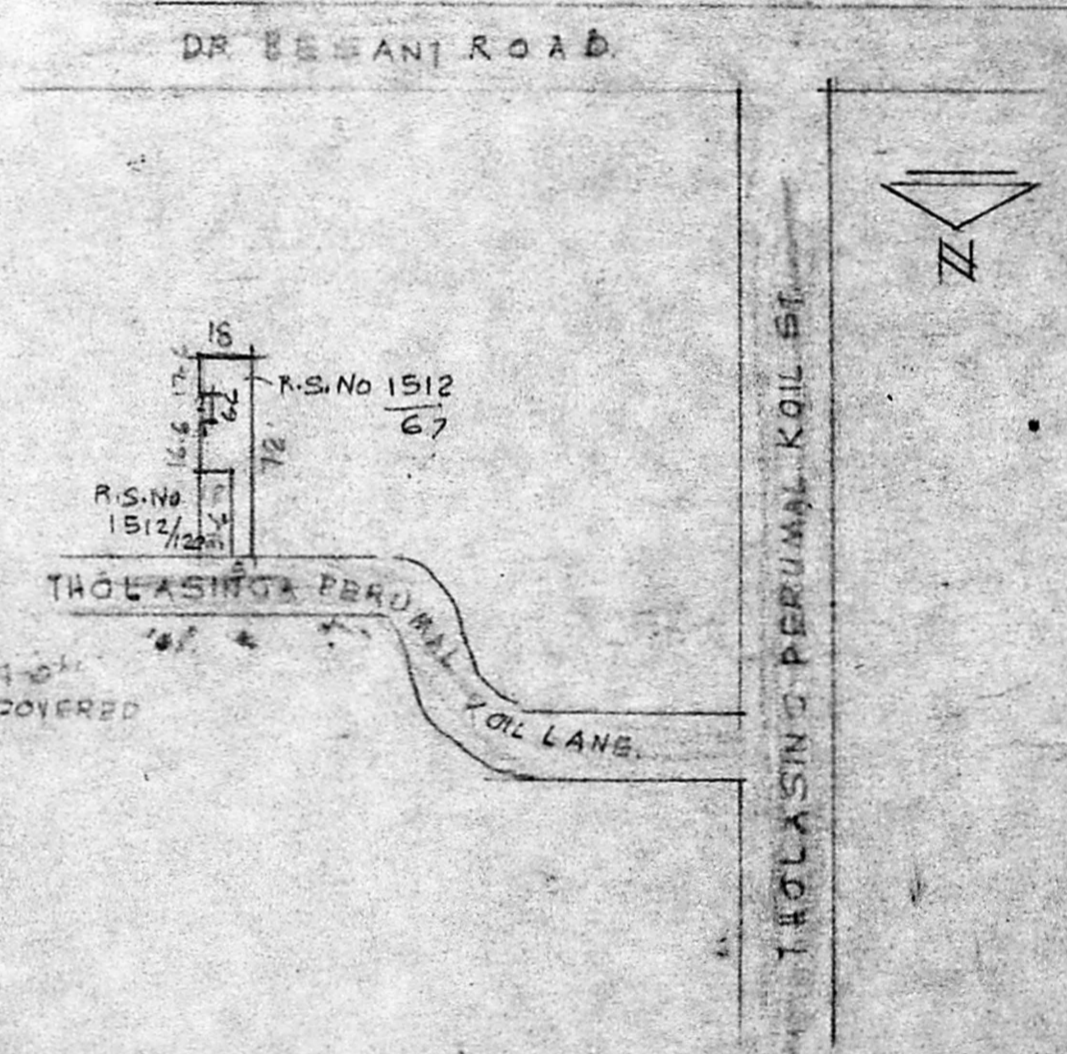

PLOT AREA 877 SFT 81 M2
GROUND FLOOR AREA 443 SFT 41 M2
FIRST FLOOR AREA 443 SFT 41 M2
TOTAL AREA 886 SFT 82 M2

- ▭ PROPOSAL
- ▭ EXG. TO BE DEMOLISHED
- ▭ SITE BOUNDARY
- ▭ ROAD

EXG. PLAN

PRO. GROUND FLOOR PLAN

CUM SITE PLAN.

Kanchana Srip Kumar

OWNER.

Er. K. VENUGOPAL, Rtd. A.E.B.
CORPORATION OF MADRAS
Civil & Sanitary Engineering Consultant
Licensed Surveyor, Class-I No. 320
Licensed Plumber, Class-I Metro Water
Sewerage No. Water Supply No.
3, Neelakandam Street, Triplicane, Madras 600 008.
Backside of D. C. S. School
LICENSED SURVEYOR.